

Slow...

Vesashpia

Yossi Green

As Performed By 'Yiddish Nachas'

INTRO

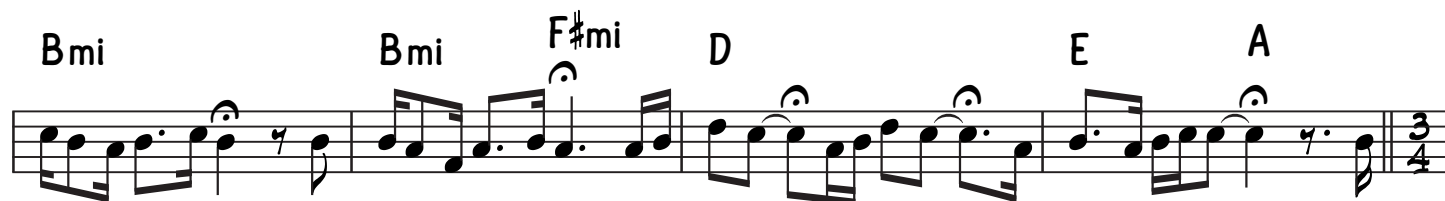
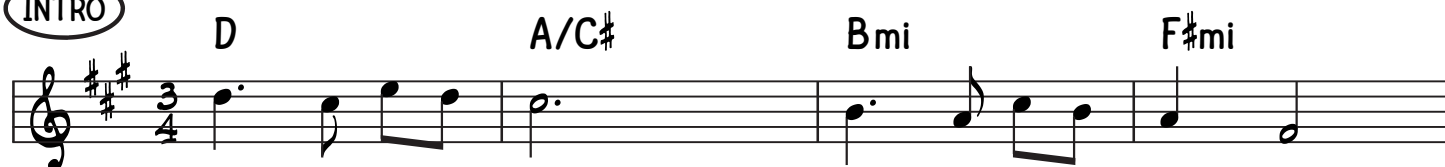

Contd/.....

TIME

B

B mi C# mi B mi B mi

B mi F# mi B mi F# mi

F# mi 1. B mi F# mi F# mi

2. B mi C#7 F# mi

C

F# mi B mi F# mi F# mi B mi F# mi

F# mi B mi B mi F# mi

D A/C# B mi F#7 B mi B mi

E mi 1. B mi C# 2. B mi B mi

- Staff 1:** Chords: Dma⁷, B⁷, E, A. Melody: D4 (quarter), E4 (quarter), F#4 (quarter), G#4 (quarter), A4 (quarter), B4 (quarter), C#5 (quarter), D5 (quarter).
- Staff 2:** Chords: Bmi, E, F#mi (first ending). Melody: D4 (quarter), E4 (quarter), F#4 (quarter), G#4 (quarter), A4 (quarter), B4 (quarter), C#5 (quarter), D5 (quarter).
- Staff 3:** Chords: F#mi (second ending). Melody: D4 (quarter), E4 (quarter), F#4 (quarter), G#4 (quarter), A4 (quarter), B4 (quarter), C#5 (quarter), D5 (quarter).
- Staff 4:** Chords: D, A/C#, Bmi, F#mi. Melody: D4 (quarter), E4 (quarter), F#4 (quarter), G#4 (quarter), A4 (quarter), B4 (quarter), C#5 (quarter), D5 (quarter).
- Staff 5:** Chords: D, A/C#, Bmi, Bmi. Melody: D4 (quarter), E4 (quarter), F#4 (quarter), G#4 (quarter), A4 (quarter), B4 (quarter), C#5 (quarter), D5 (quarter).
- Staff 6:** Chords: D/A, A/C#, Bmi, F#mi. Melody: D4 (quarter), E4 (quarter), F#4 (quarter), G#4 (quarter), A4 (quarter), B4 (quarter), C#5 (quarter), D5 (quarter).
- Staff 7:** Chords: Dma⁷, Bmi, F#mi, F#mi (Repeat Till Cued...), F#mi (On Cue...). Melody: D4 (quarter), E4 (quarter), F#4 (quarter), G#4 (quarter), A4 (quarter), B4 (quarter), C#5 (quarter), D5 (quarter).

